

ISSCM 2021 SHELTIE PICNIC & PUPPY MATCH!



Sunday

AUGUST
22

Messenger Woods
13800 W. Bruce Road
Homer Glen, Illinois
9:30 a.m. — ?? p.m.

(Map on reverse side)

NEW THIS YEAR! *AKC Sanctioned B match* followed by a *Virtue Discussion*

- Match Classes: 2-4, 4-6, 6-9, 9-12, 12-18 months and Open
- \$5 match day; \$4 pre-reg. PayPal w/AKC form to barbgolden@hotmail.com (friends & family)
- Match Judge: Victoria Suriano of Tiamo Collies and Shetland Sheepdogs
- Virtue discussion moderated by George Rohde of Rohde Collies and Shetland Sheepdogs

Also new this year, due to Covid, we will **NOT** have our traditional pot-luck buffet!!!

Interlocking will provide its usual hot dogs w/all the fixings, individually bagged chips, & water; **however**, there will be *no other food provided*.

***** Please bring any other picnic foods you wish to enjoy for yourselves.*****

The grills will be on if you wish to bring meat or veggies to grill.

All family members & Shelties, young and old, are invited for this casual fun-filled event!

And Shelties may bring their non-Sheltie friends!

Bring ...

- Lawn chairs, X-Pens, crates, leashes, water bowls, water & dog food if necessary, etc.
- Hand wipes/hand sanitizer as "facilities" are clean but primitive!!!
- DOGS!!!!

Tentative Schedule of Events

9:30-10:30: Set-up *** Shade canopies will be provided ***

11:00 - 12:30: Match followed by Virtue Discussion

12:30 – ?? Picnic lunch: Hot dogs, chips, water provided! No food to share, BYO

Discussion on current health issues, training, grooming tips, Q/A

followed by 2 & 4-legged participant games with prizes!

- For more info: George @ rohdecollies94@yahoo.com or Ann Marie @ 630-212-9202

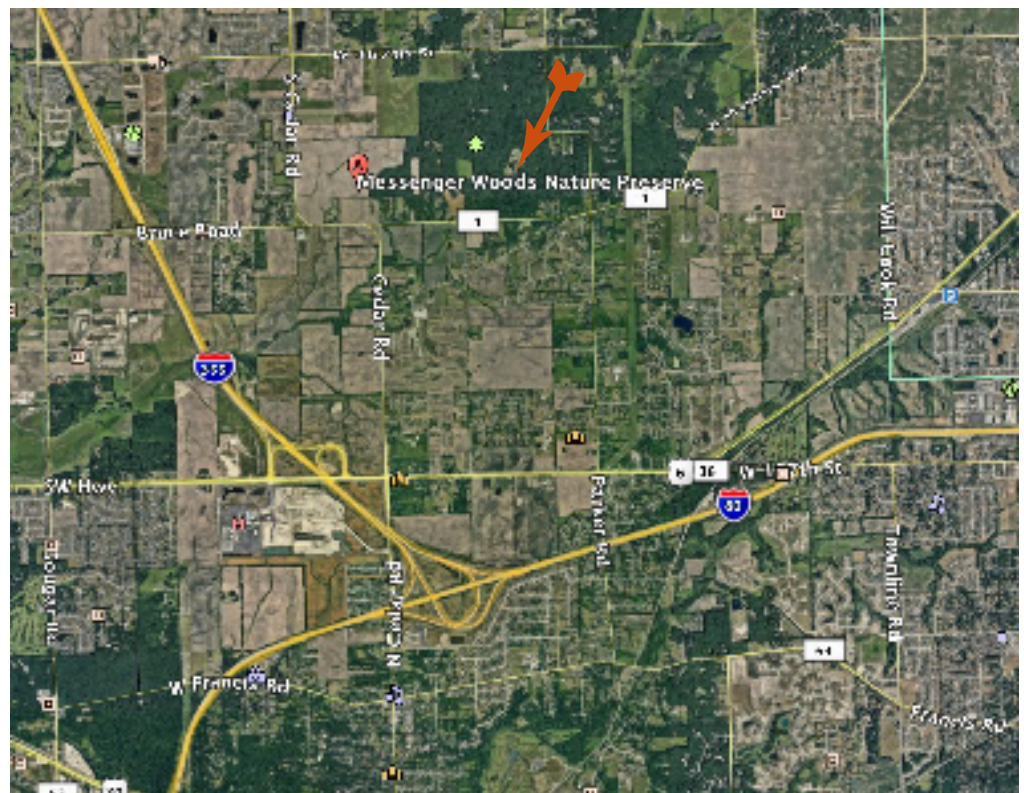
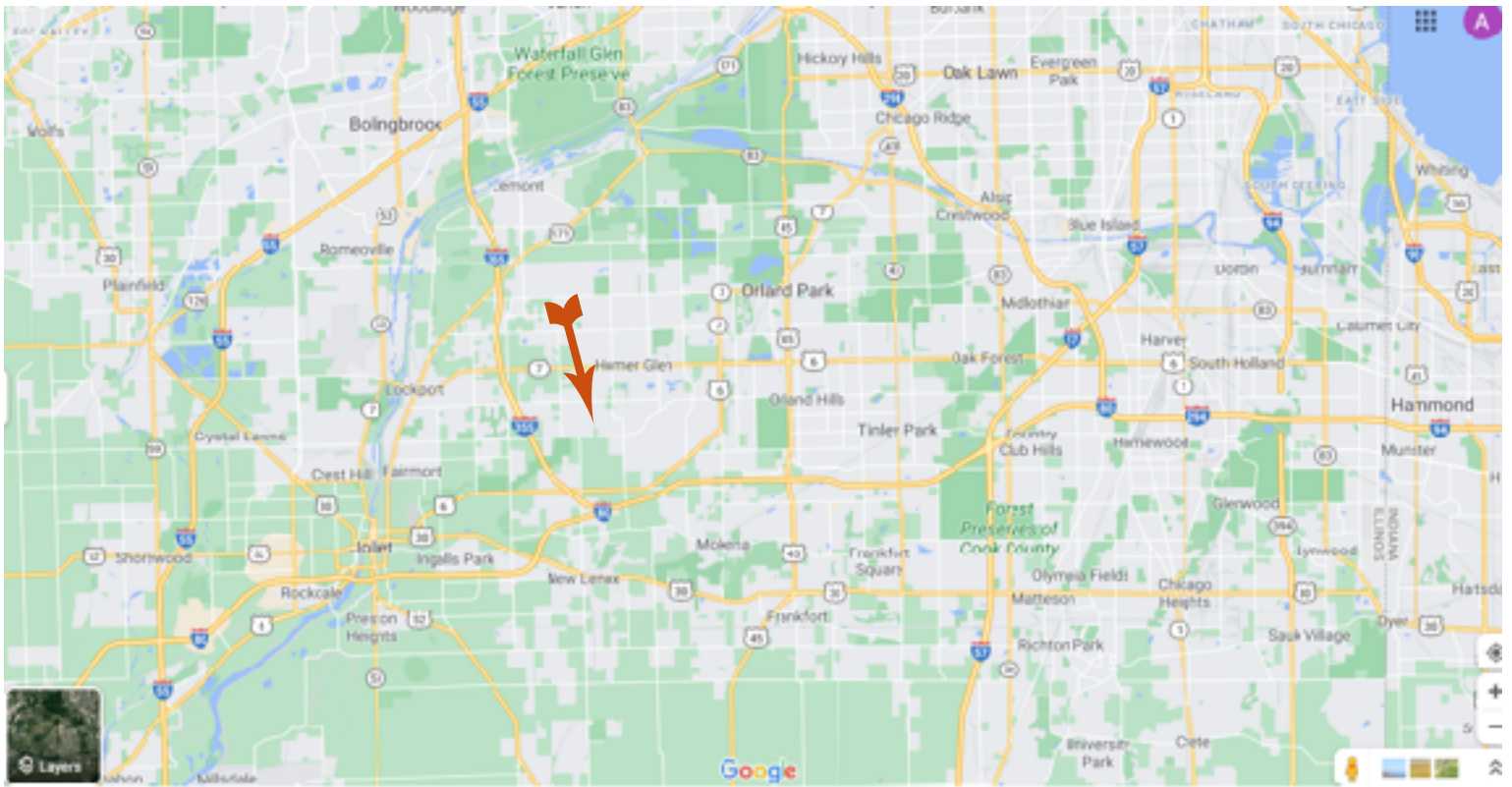

Directions:

I-355 Exit 1. Turn East onto Southwest Highway/US Rte. 6 to the light on Cedar Rd. North on Cedar to Bruce Rd. East on Bruce to Messenger Woods entrance on left.

or

143rd Street west to Parker Rd. South on Parker to Chicago Bloomington Rd. West on Chgo. Bloomington. Take right fork - Bruce Rd. Bruce Rd. to Messenger Woods entrance on right.